

# Barmouth Harbour / Harbwr Abermaw

January 2023

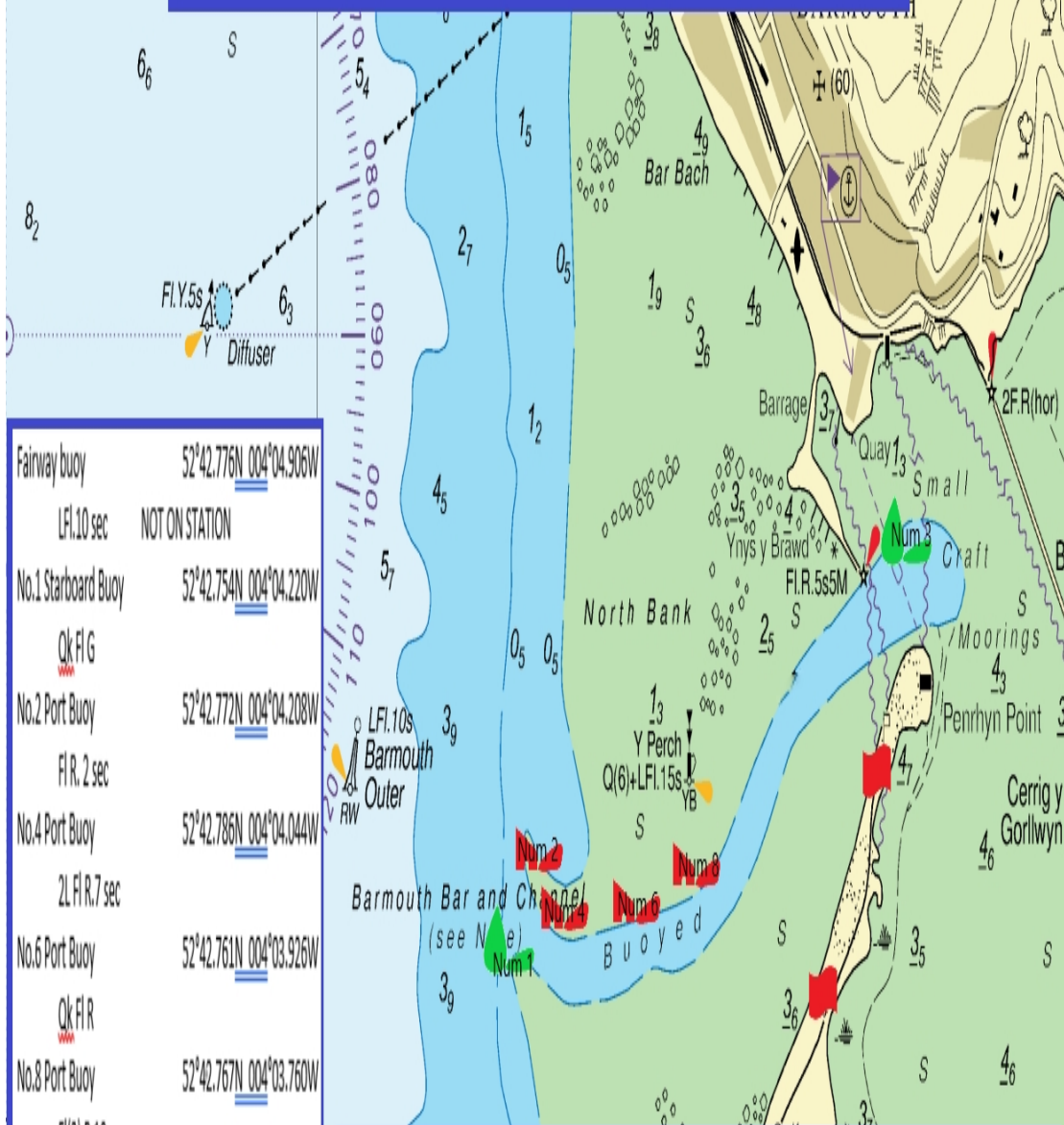

Fairway buoy	52°42.776N 004°04.906W
LFI.10 sec	NOT ON STATION
No.1 Starboard Buoy	52°42.754N 004°04.220W
Qk Fl G	
No.2 Port Buoy	52°42.772N 004°04.208W
Fl R. 2 sec	
No.4 Port Buoy	52°42.786N 004°04.044W
2L Fl R.7 sec	
No.6 Port Buoy	52°42.761N 004°03.926W
Qk Fl R	
No.8 Port Buoy	52°42.767N 004°03.760W
Fl(3) R.10 sec	
South Cardinal Perch	52°42.822N 004°03.720W
Q(6)+Lfl(1).15 sec	
Breakwater Port	52°42.989N 004°03.127W
Fl R(5) 5s5m	
No.3 Starboard Inner mark	52°43.013N 004°03.082W
Fl G 1.5 sec	

This illustration is intended as a guide only and not to be used for navigation. All positions are given as approximate. The aids to navigation may be moved without prior notice. Mariners are advised to contract the harbour masters office for the latest navigational information.

Tel : 01341 280 671

Email: [danielarthurcartwright@gwynedd.llyw.cymru](mailto:danielarthurcartwright@gwynedd.llyw.cymru)